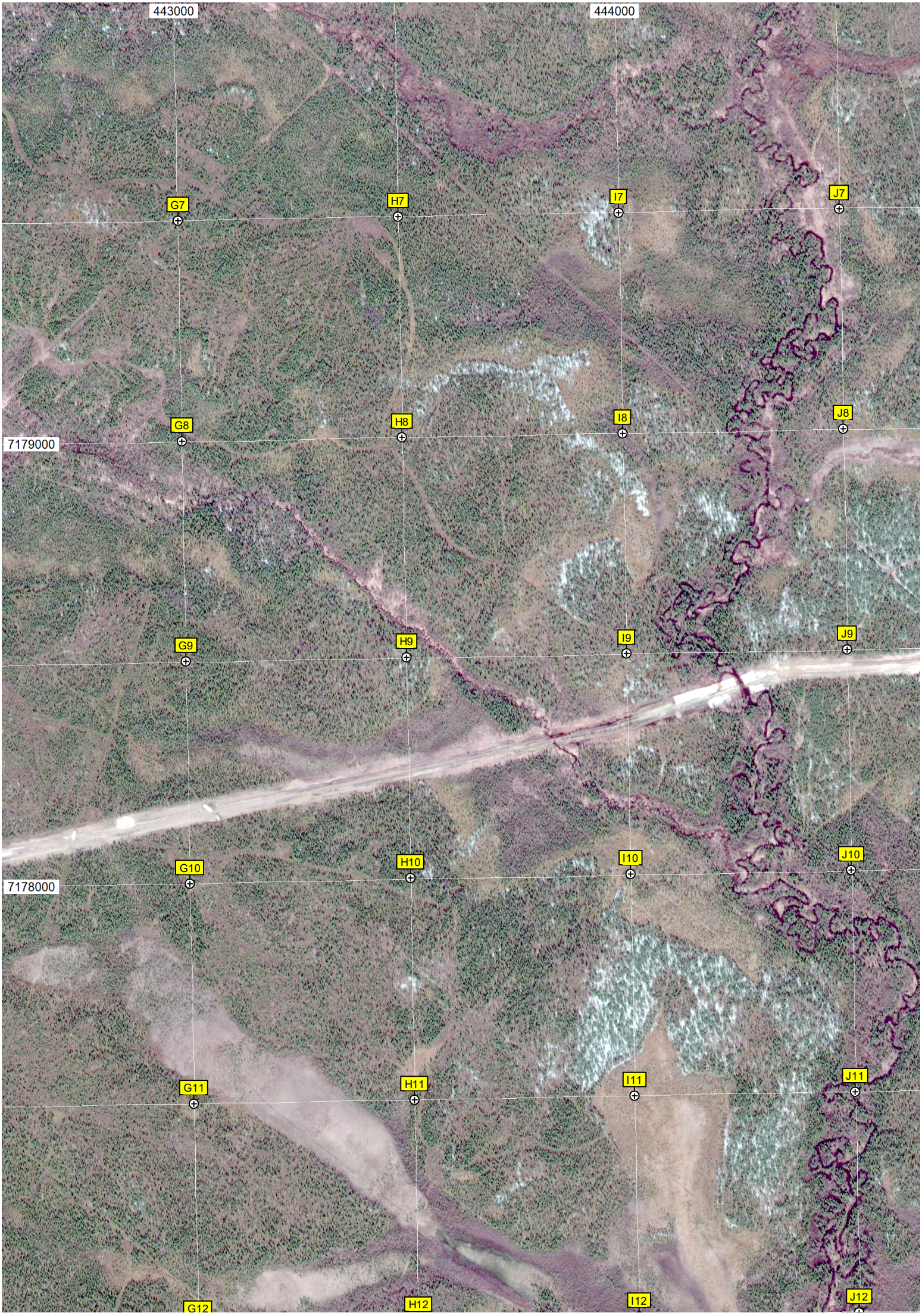
443000
444000
G7
H7
I7
J7
G8
H8
I8
J8
7179000
G9
H9
I9
J9
G10
H10
I10
J10
7178000
G11
H11
I11
J11
G12
H12
I12
J12

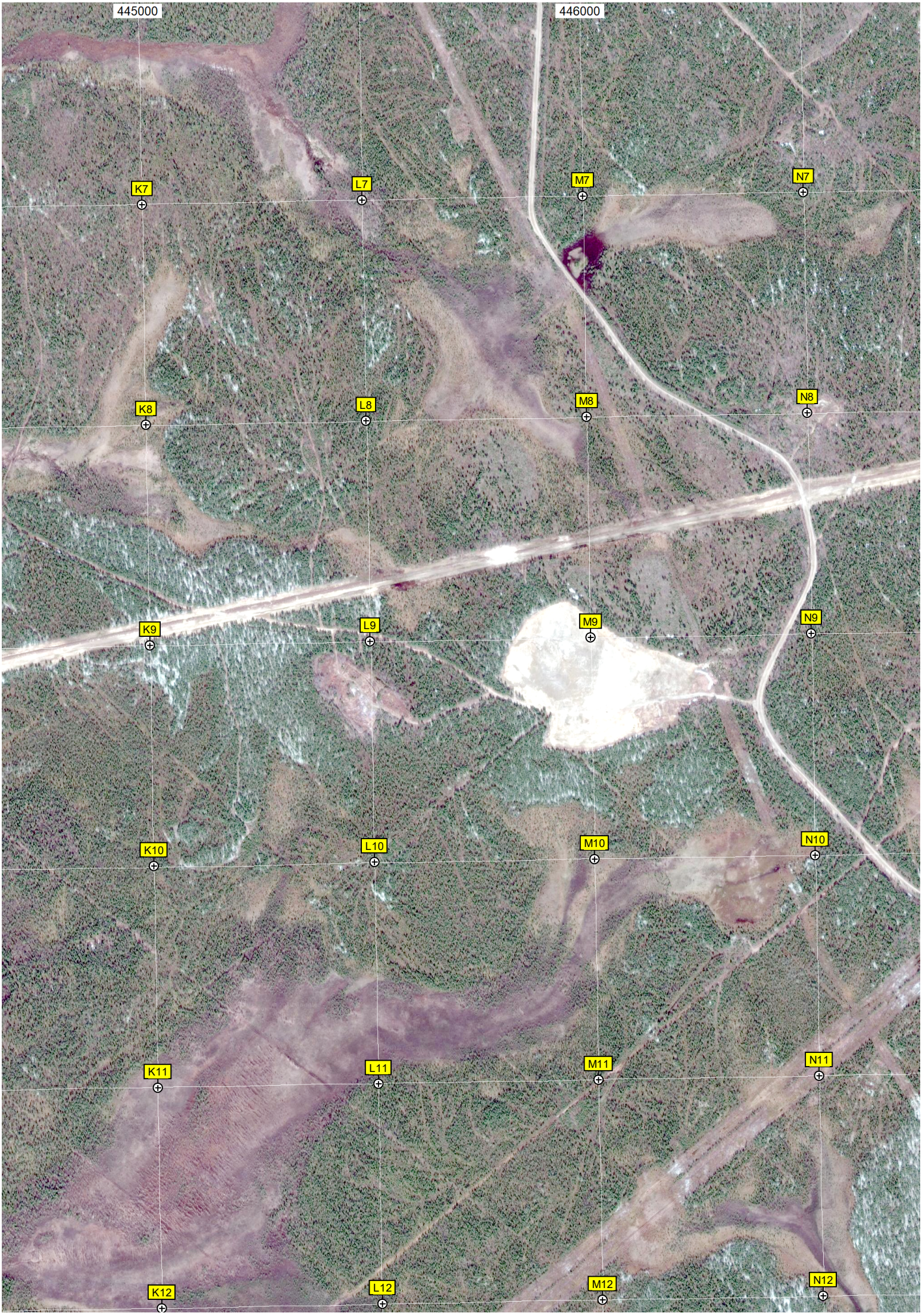
445000
446000
K7
L7
M7
N7
K8
L8
M8
N8
K9
L9
M9
N9
K10
L10
M10
N10
K11
L11
M11
N11
K12
L12
M12
N12

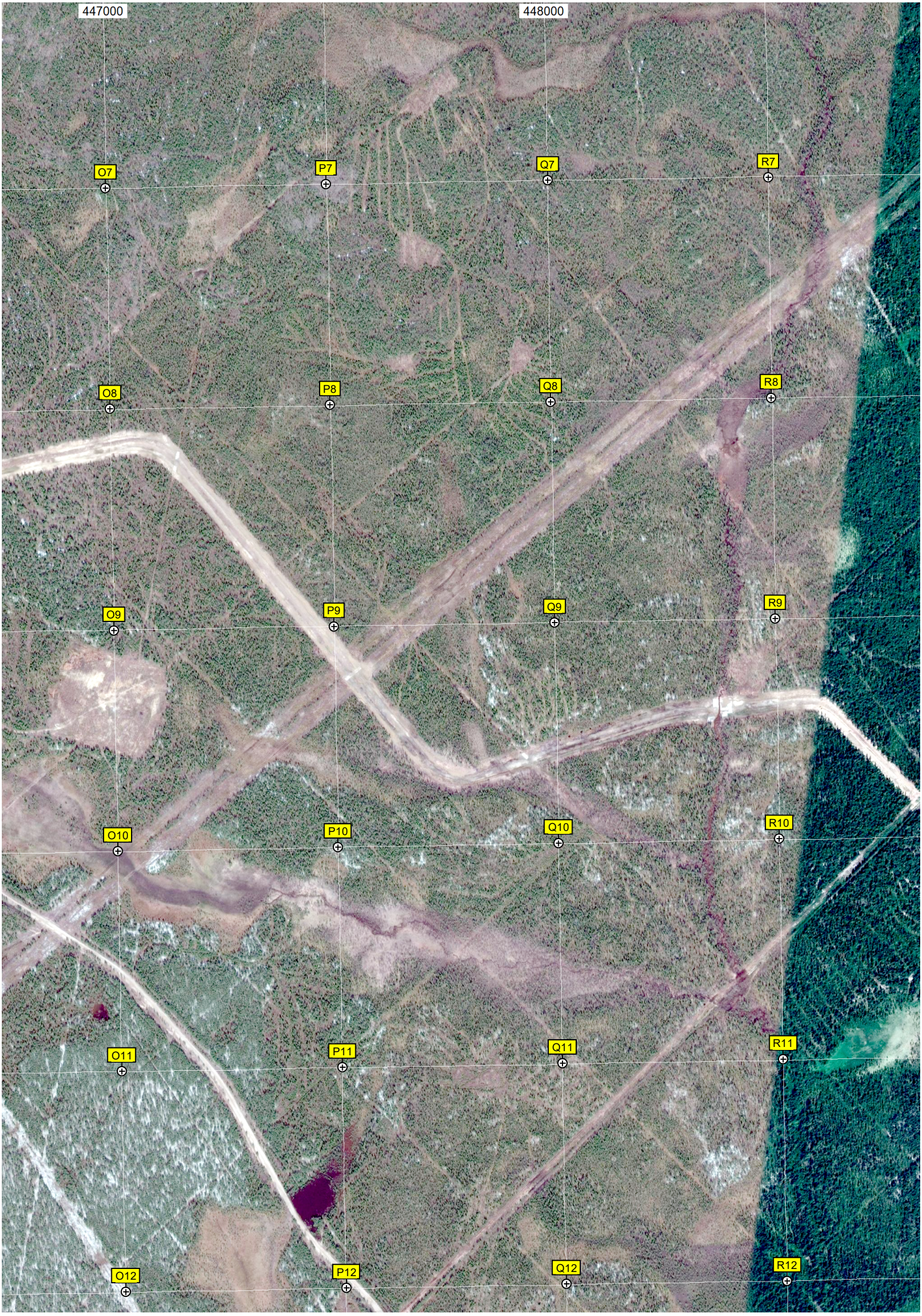
447000
448000
O7
P7
Q7
R7
O8
P8
Q8
R8
O9
P9
Q9
R9
O10
P10
Q10
R10
O11
P11
Q11
R11
O12
P12
Q12
R12

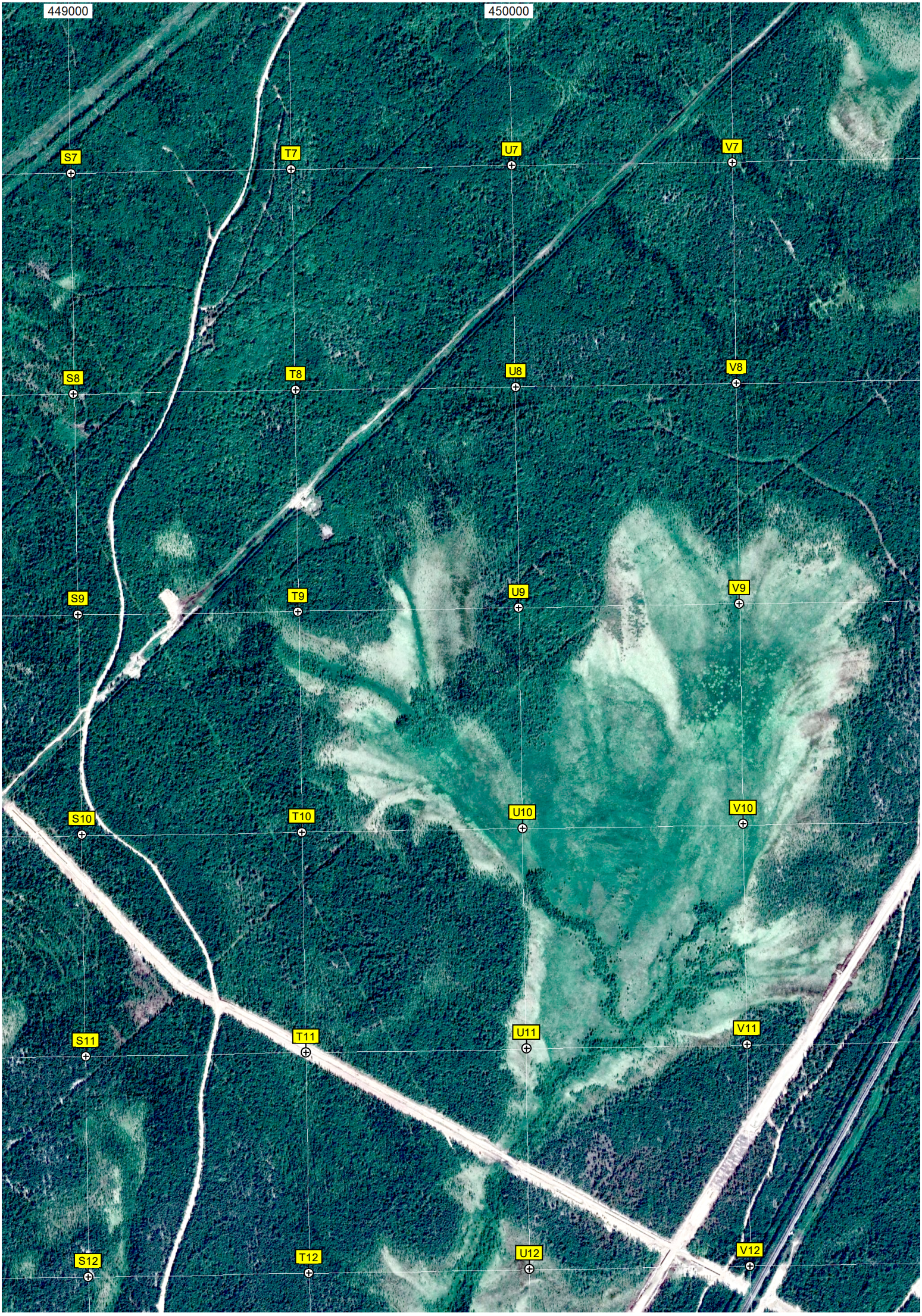
449000
450000
S7
T7
U7
V7
S8
T8
U8
V8
S9
T9
U9
V9
S10
T10
U10
V10
S11
T11
U11
V11
S12
T12
U12
V12

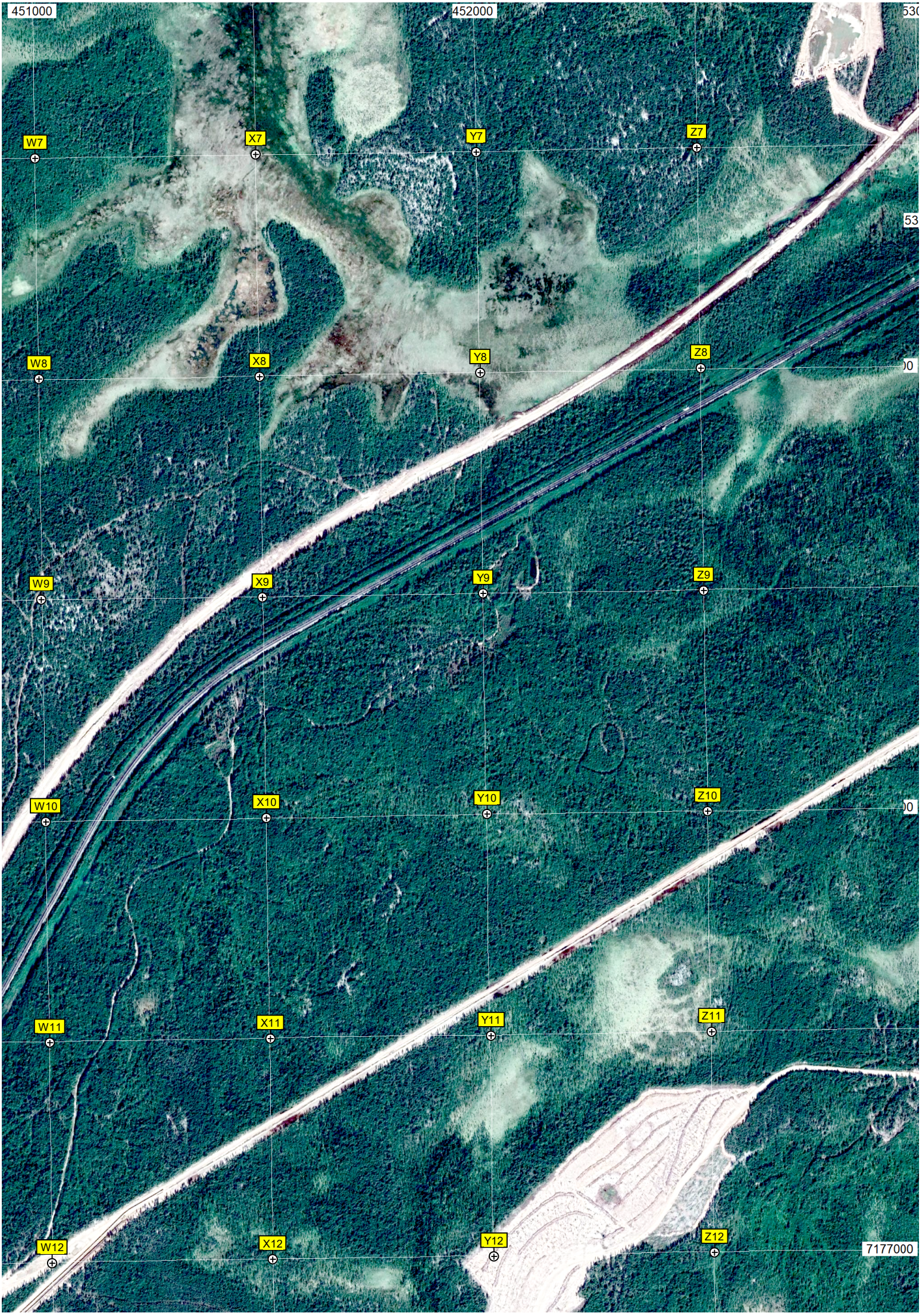
451000
452000
W7
X7
Y7
Z7
W8
X8
Y8
Z8
W9
X9
Y9
Z9
W10
X10
Y10
Z10
W11
X11
Y11
Z11
W12
X12
Y12
Z12
7177000

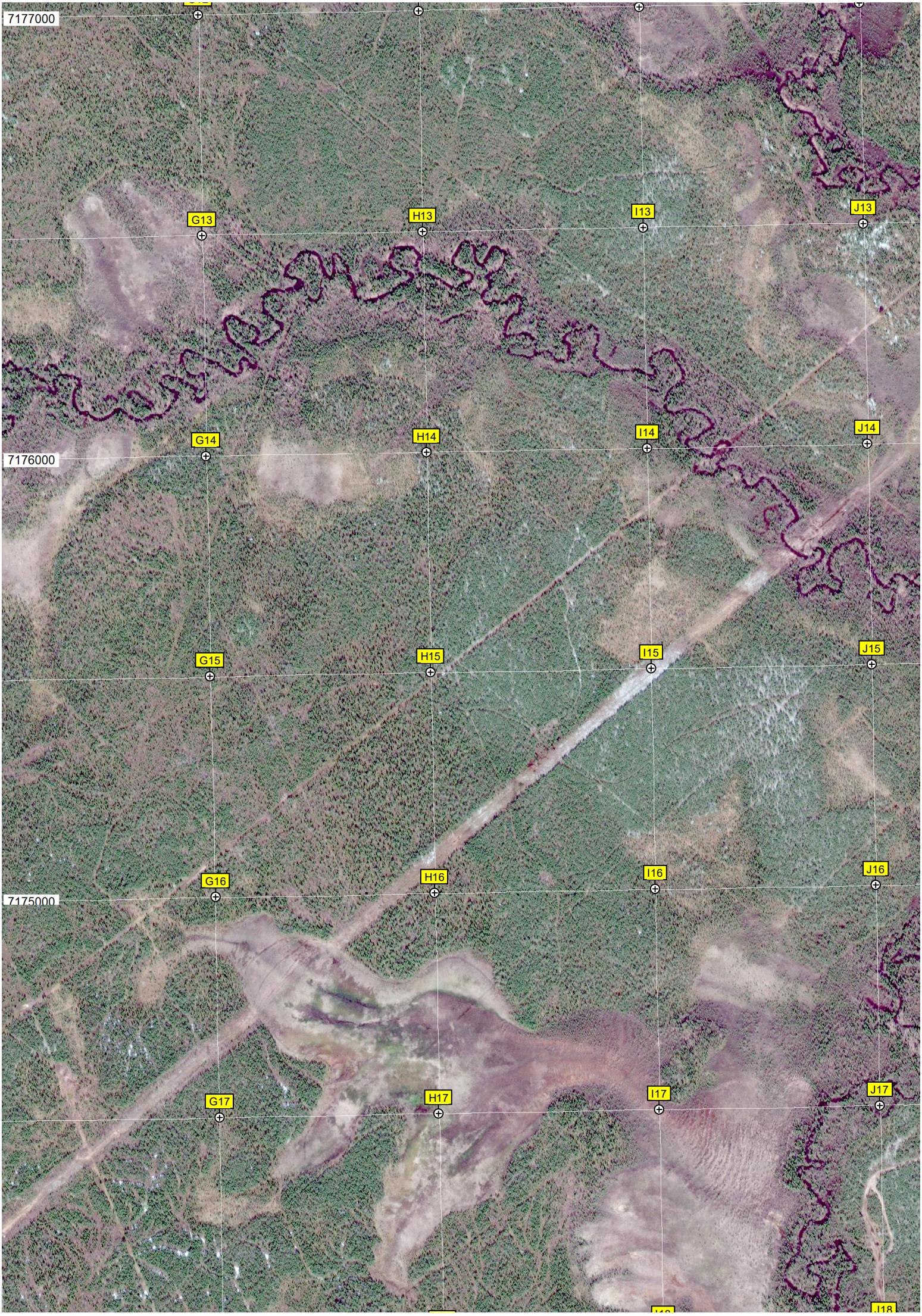
7177000
G13
H13
I13
J13
G14
H14
I14
J14
7176000
G15
H15
I15
J15
G16
H16
I16
J16
7175000
G17
H17
I17
J17

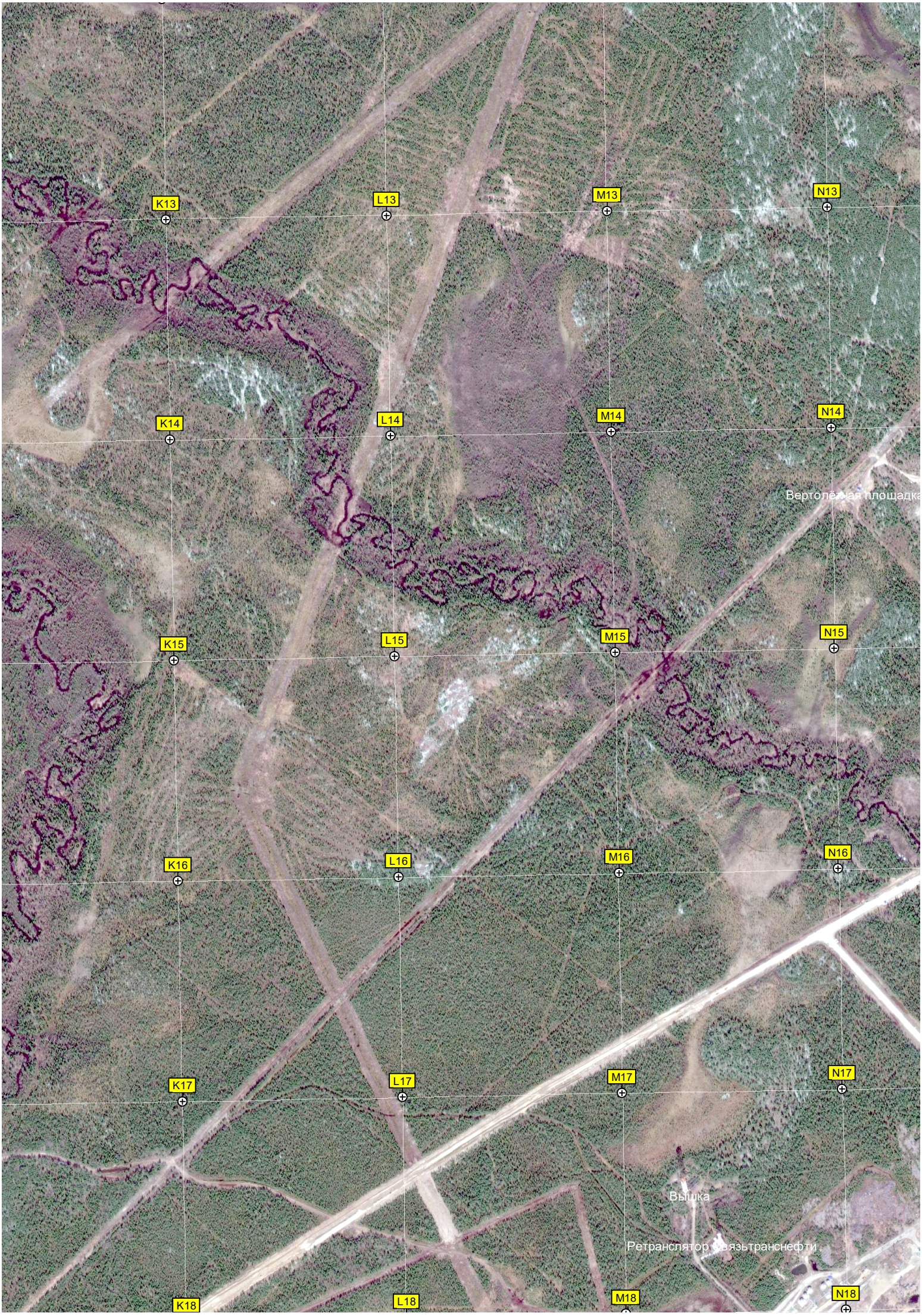
K13
L13
M13
N13
K14
L14
M14
N14
Вертолётная площадка
K15
L15
M15
N15
K16
L16
M16
N16
K17
L17
M17
N17
Вышка
Ретранслятор «Связьтранснефти»
K18
L18
M18
N18

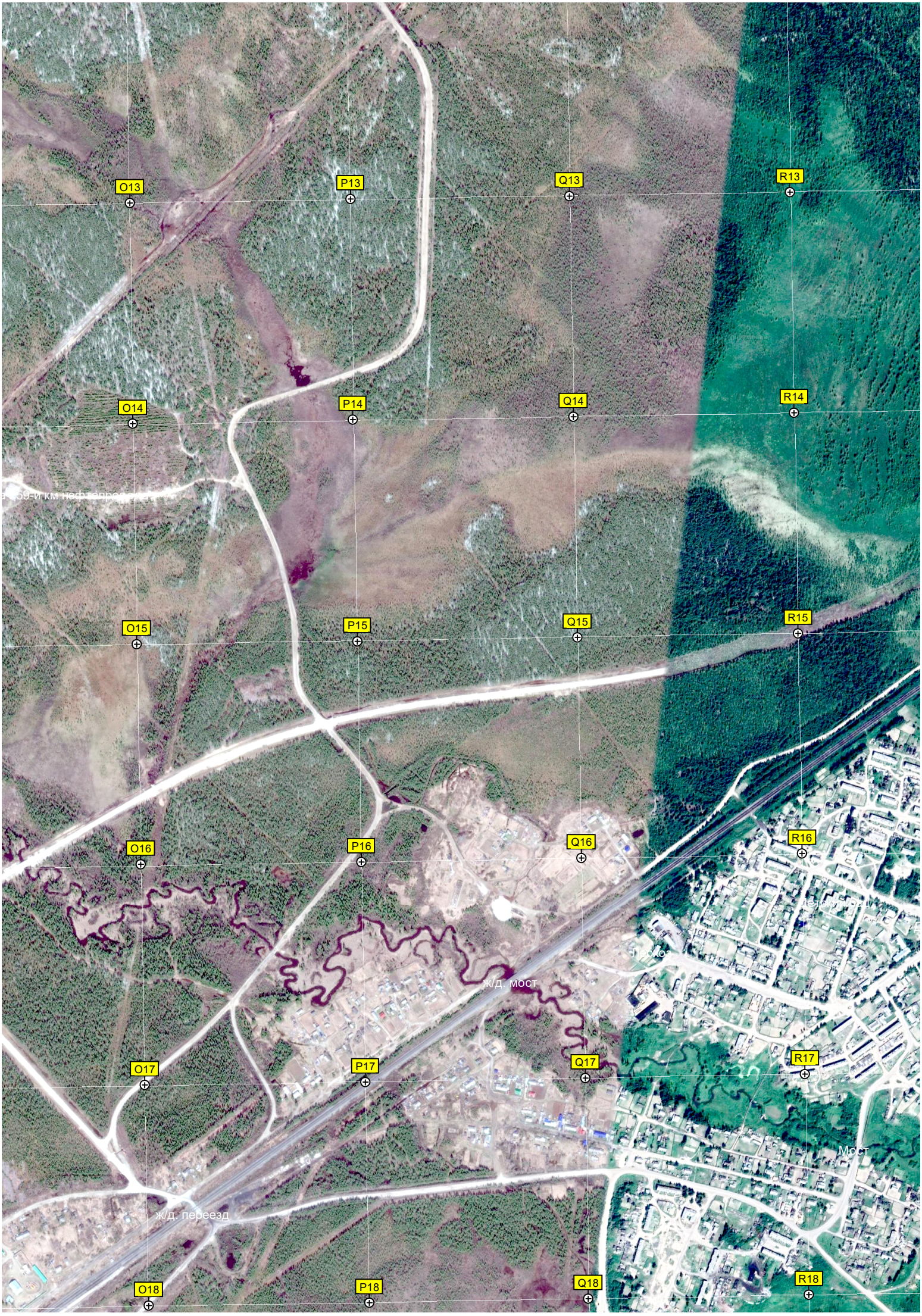
O13
P13
Q13
R13
O14
P14
Q14
R14
O15
P15
Q15
R15
O16
P16
Q16
R16
O17
P17
Q17
R17
O18
P18
Q18
R18
ж/д. мост
ж/д. переезд
Мост

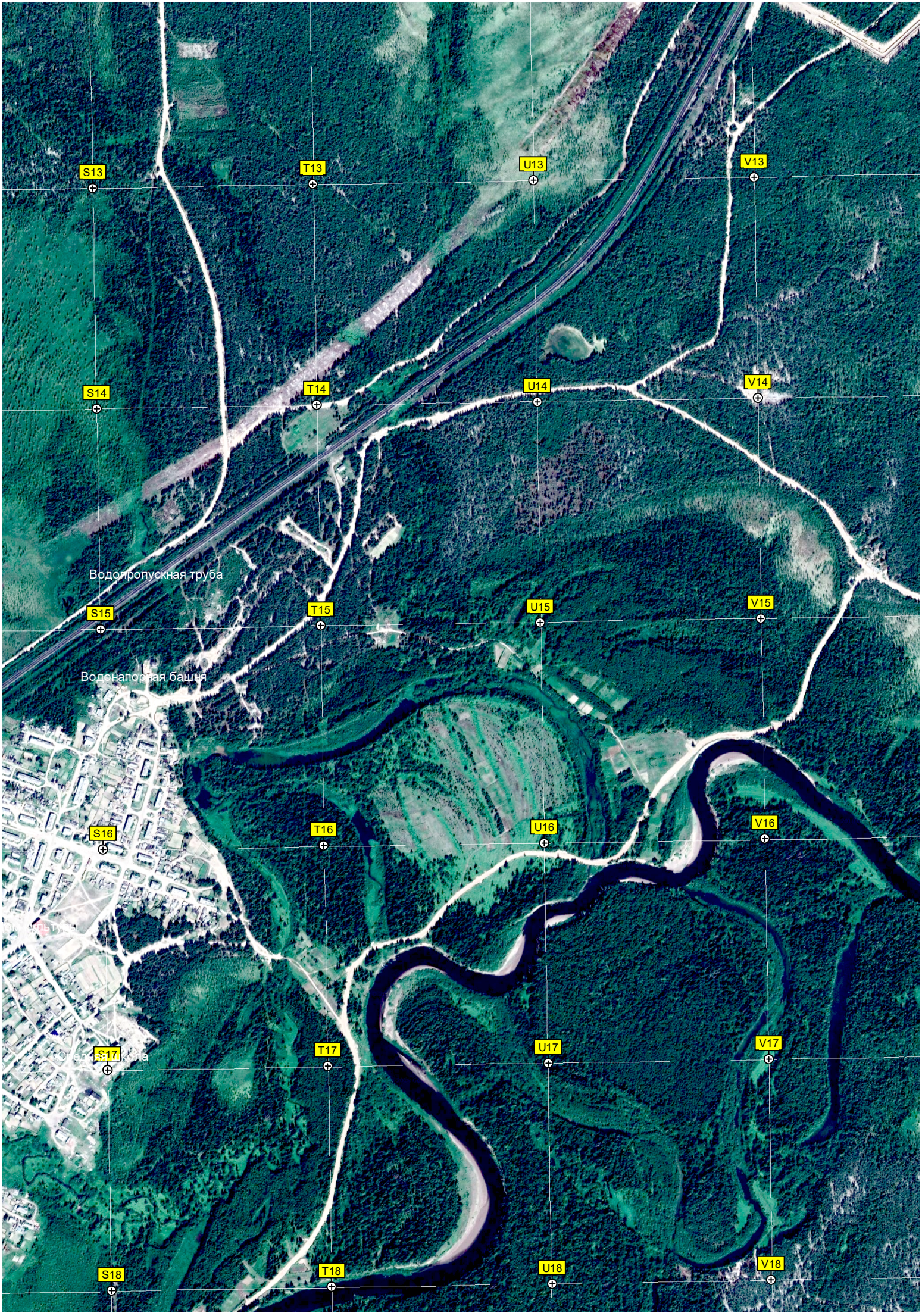
S13
T13
U13
V13
S14
T14
U14
V14
Водопропускная труба
S15
T15
U15
V15
Водонапорная башня
S16
T16
U16
V16
S17
T17
U17
V17
S18
T18
U18
V18

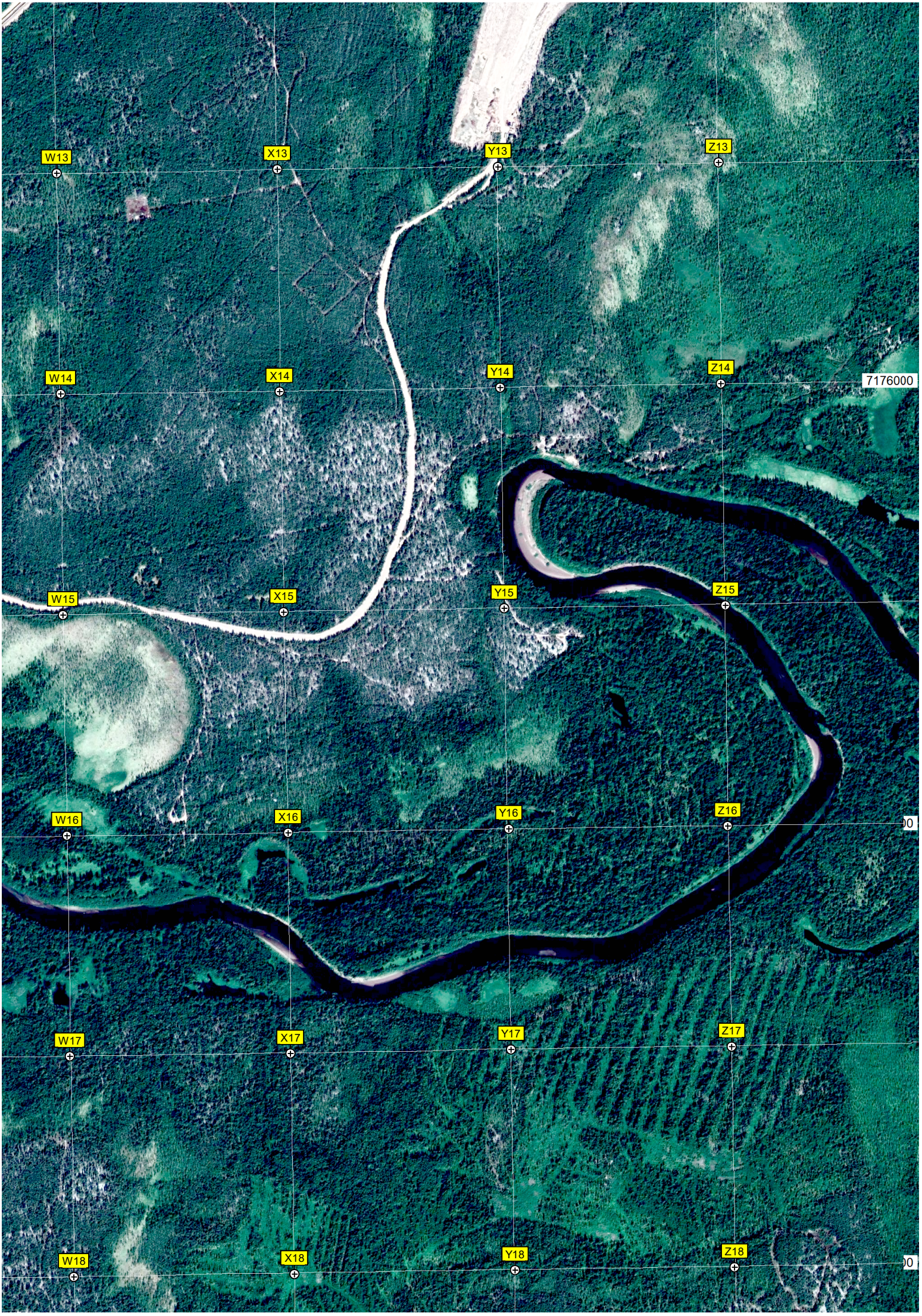
W13
X13
Y13
Z13
W14
X14
Y14
Z14
7176000
W15
X15
Y15
Z15
W16
X16
Y16
Z16
W17
X17
Y17
Z17
W18
X18
Y18
Z18

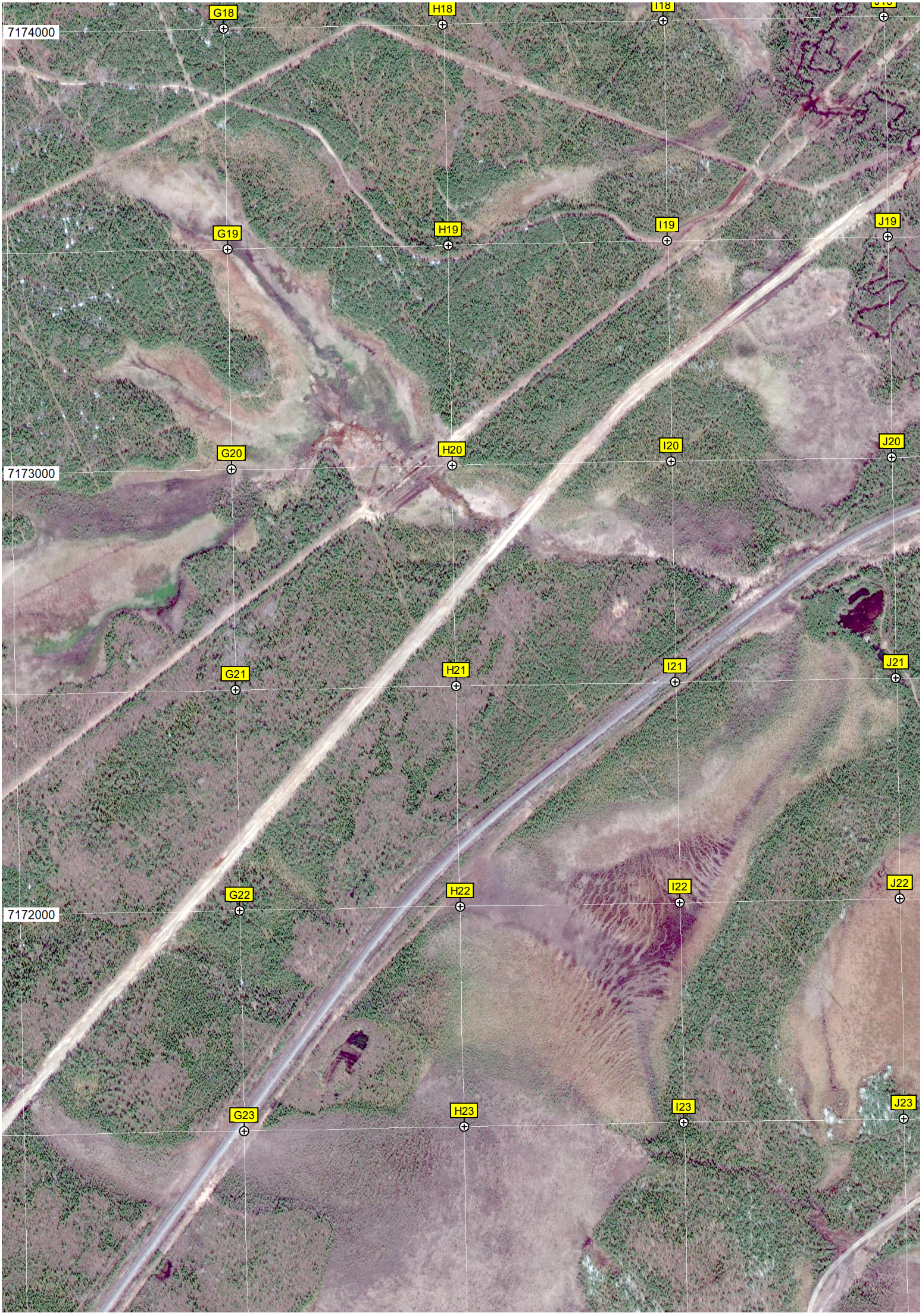
G18
H18
I18
7174000
G19
H19
I19
J19
G20
H20
I20
J20
7173000
G21
H21
I21
J21
G22
H22
I22
J22
7172000
G23
H23
I23
J23

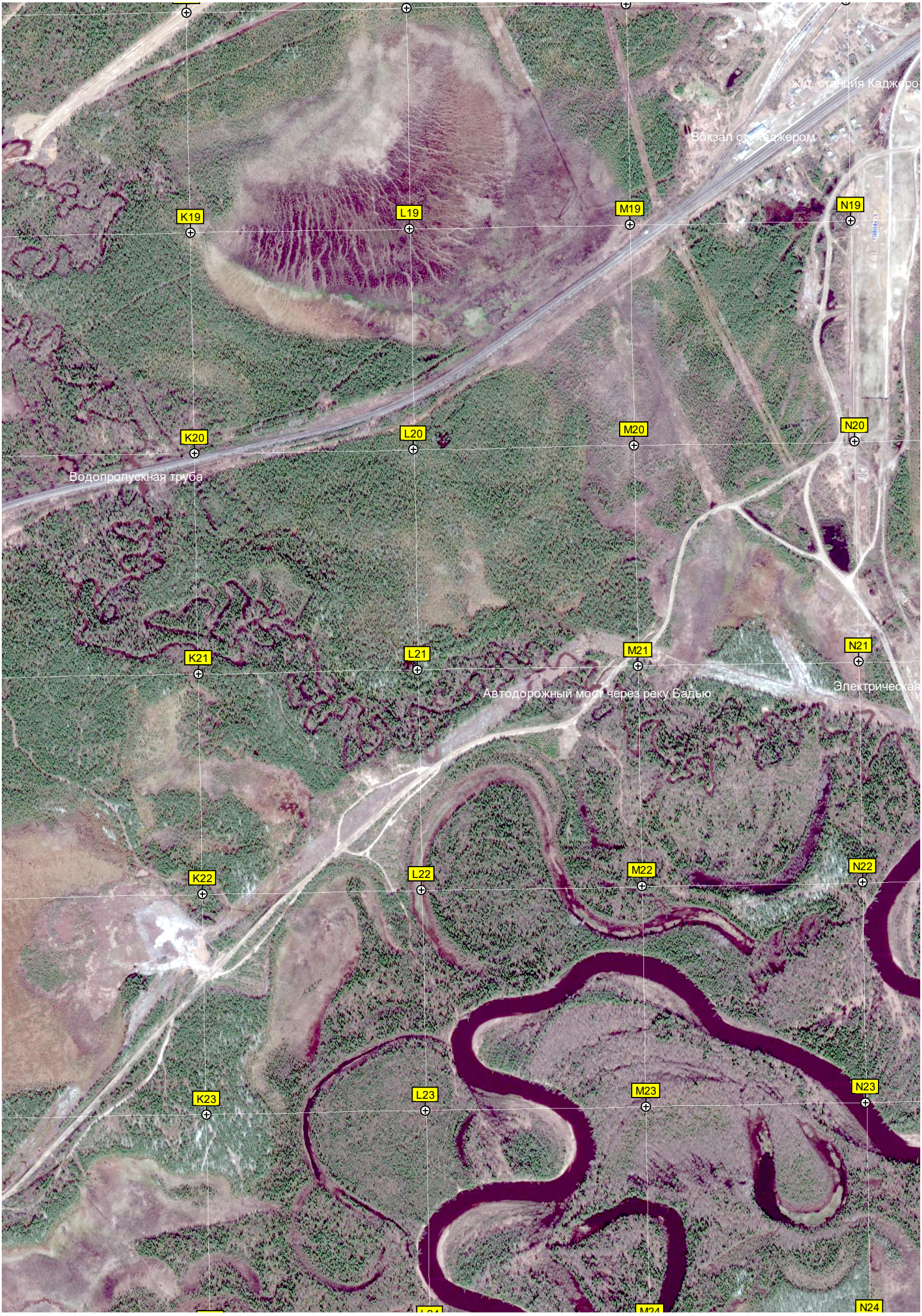
ж/д. станция Каджером
Вокзал ст. Каджером
K19
L19
M19
N19
K20
L20
M20
N20
Водопропускная труба
K21
L21
M21
N21
Автодорожный мост через реку Бадью
Электрическая
K22
L22
M22
N22
K23
L23
M23
N23
N24

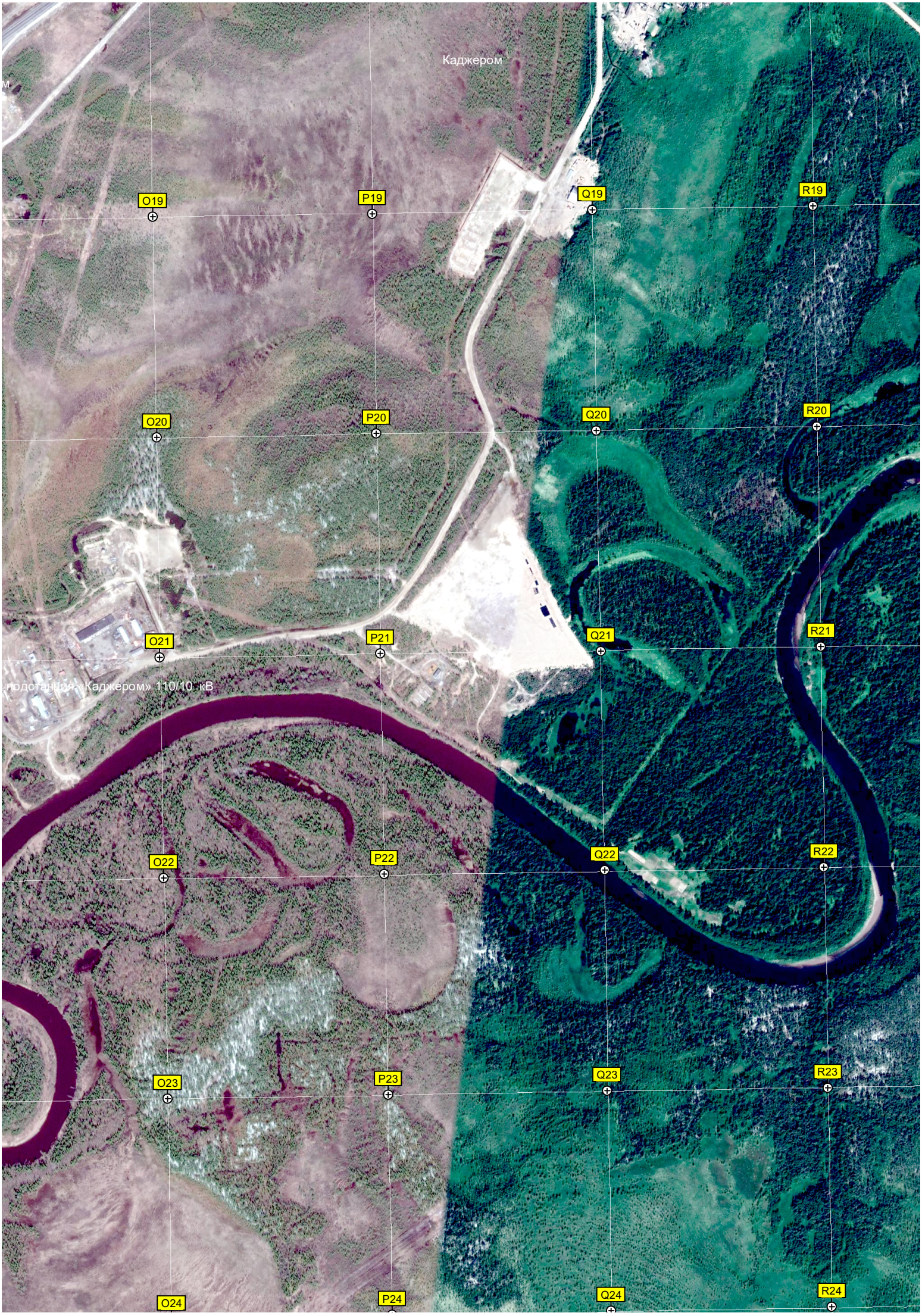
Каджером
O19
P19
Q19
R19
O20
P20
Q20
R20
O21
P21
Q21
R21
подстанция «Каджером» 110/10 кВ
O22
P22
Q22
R22
O23
P23
Q23
R23
O24
P24
Q24
R24

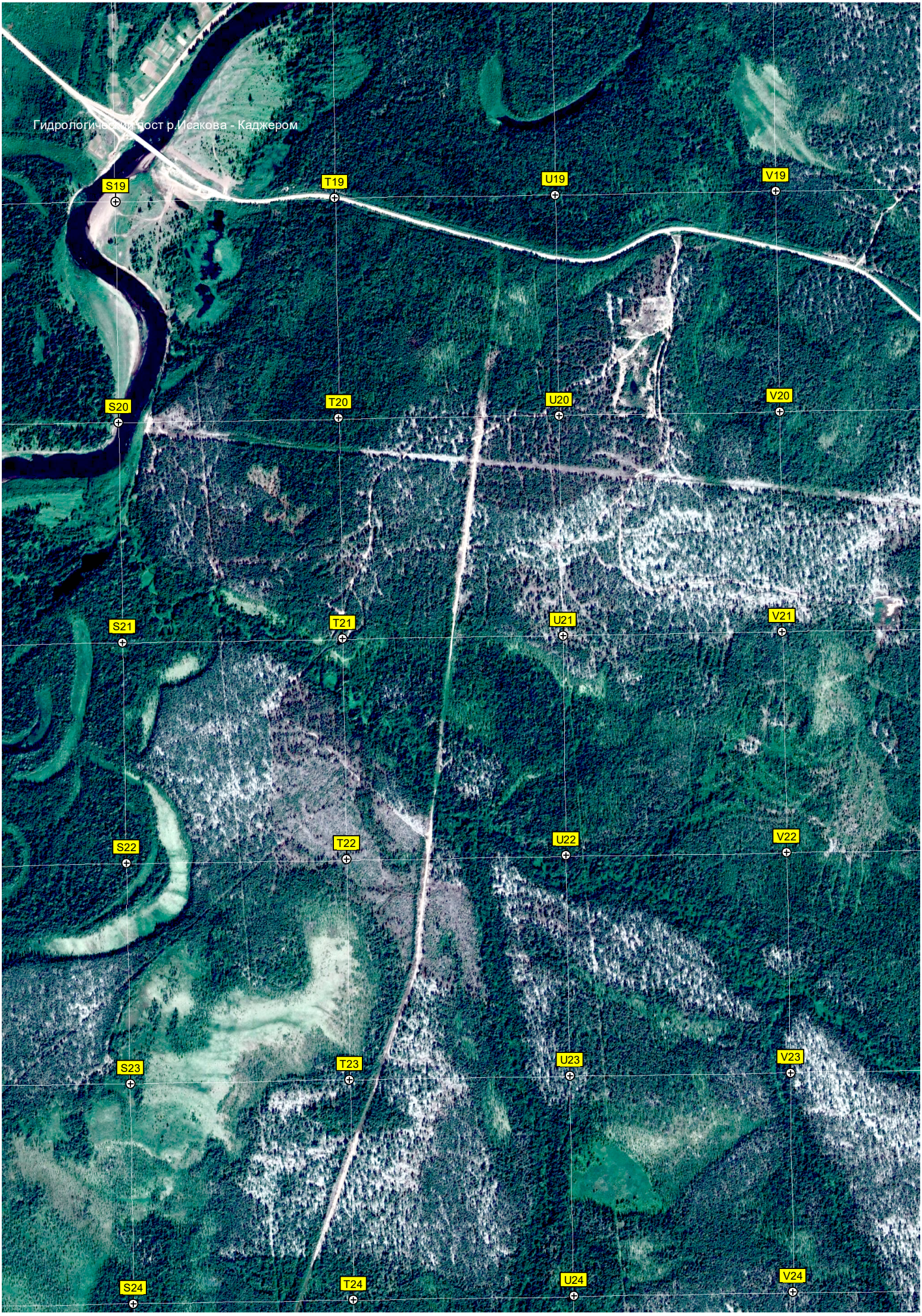
Гидрологический пост р.Исакова - Каджером
S19
T19
U19
V19
S20
T20
U20
V20
S21
T21
U21
V21
S22
T22
U22
V22
S23
T23
U23
V23
S24
T24
U24
V24

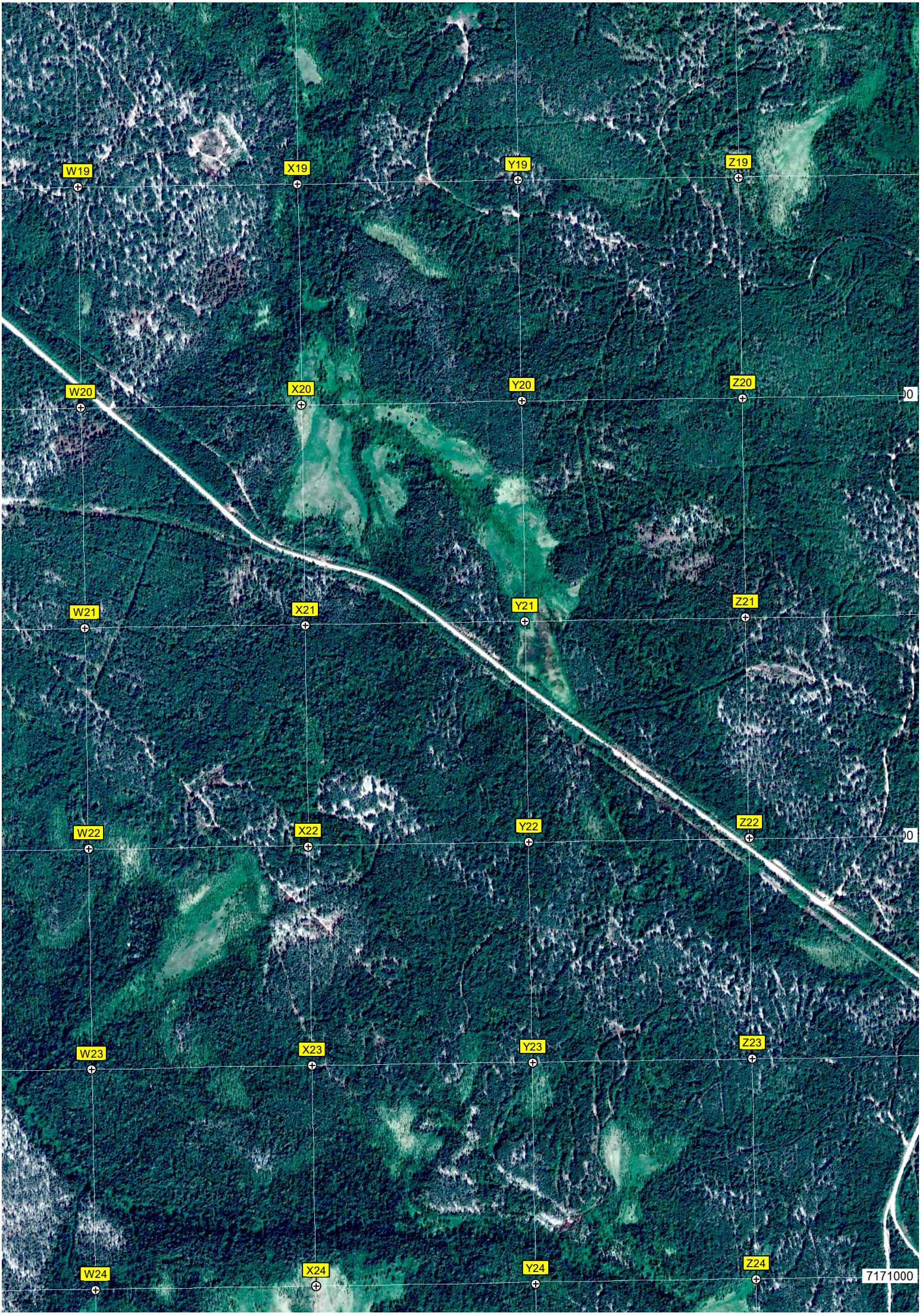
W19
X19
Y19
Z19
W20
X20
Y20
Z20
W21
X21
Y21
Z21
W22
X22
Y22
Z22
W23
X23
Y23
Z23
W24
X24
Y24
Z24
7171000

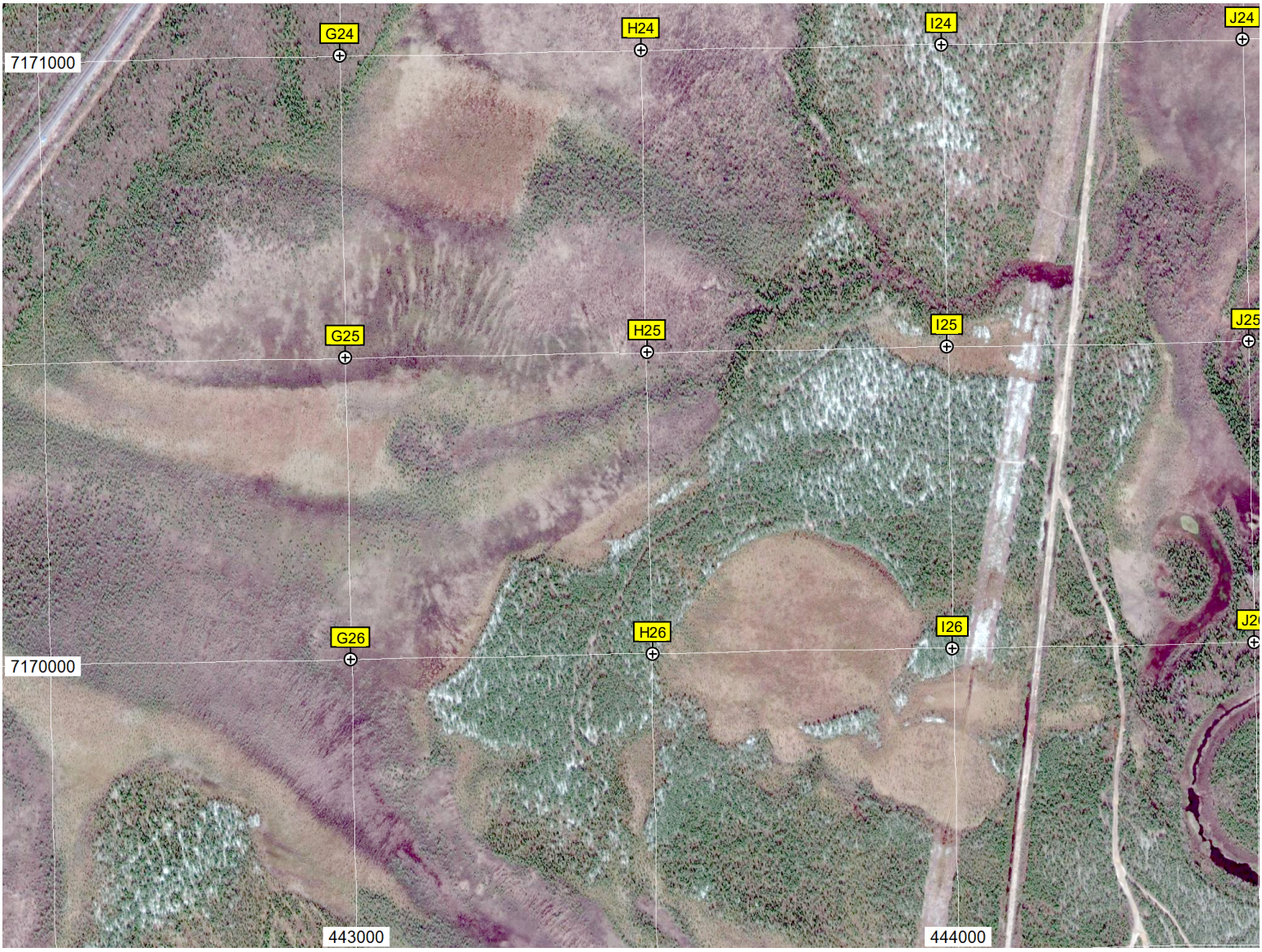
G24
H24
I24
J24
7171000
G25
H25
I25
J25
G26
H26
I26
7170000
443000
444000

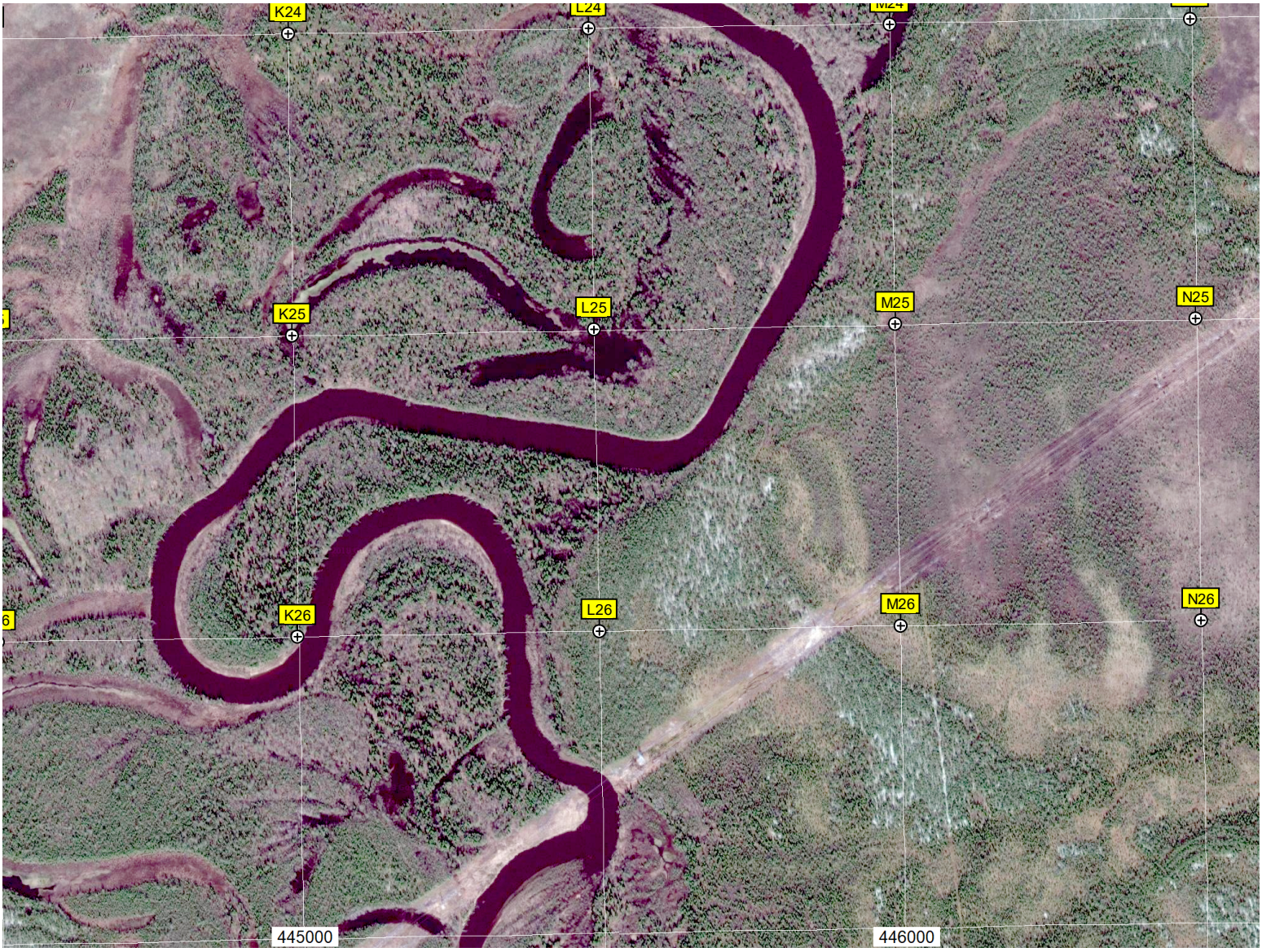
K24
L24
M24
K25
L25
M25
N25
K26
L26
M26
N26
445000
446000

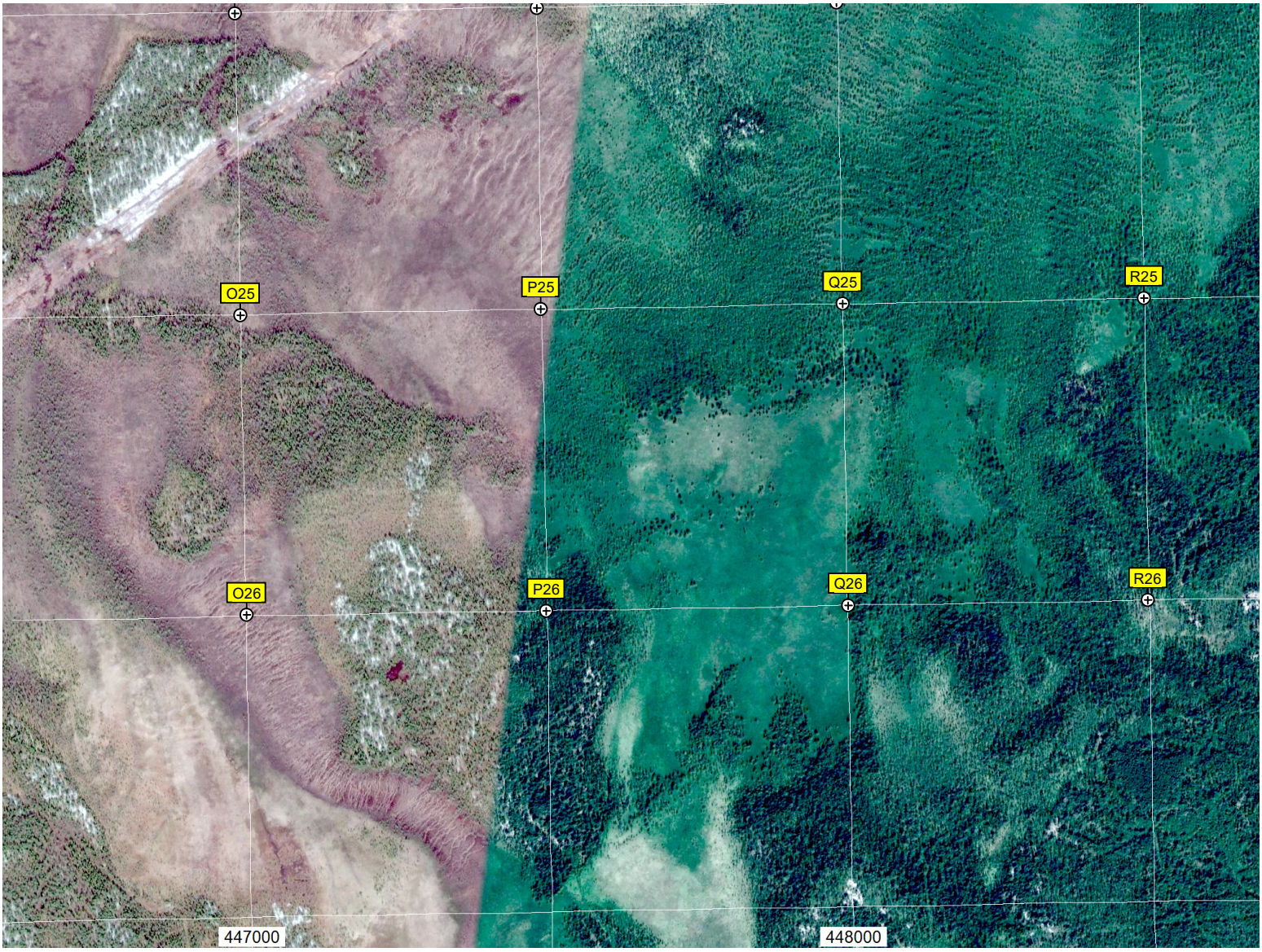
O25
P25
Q25
R25
O26
P26
Q26
R26
447000
448000

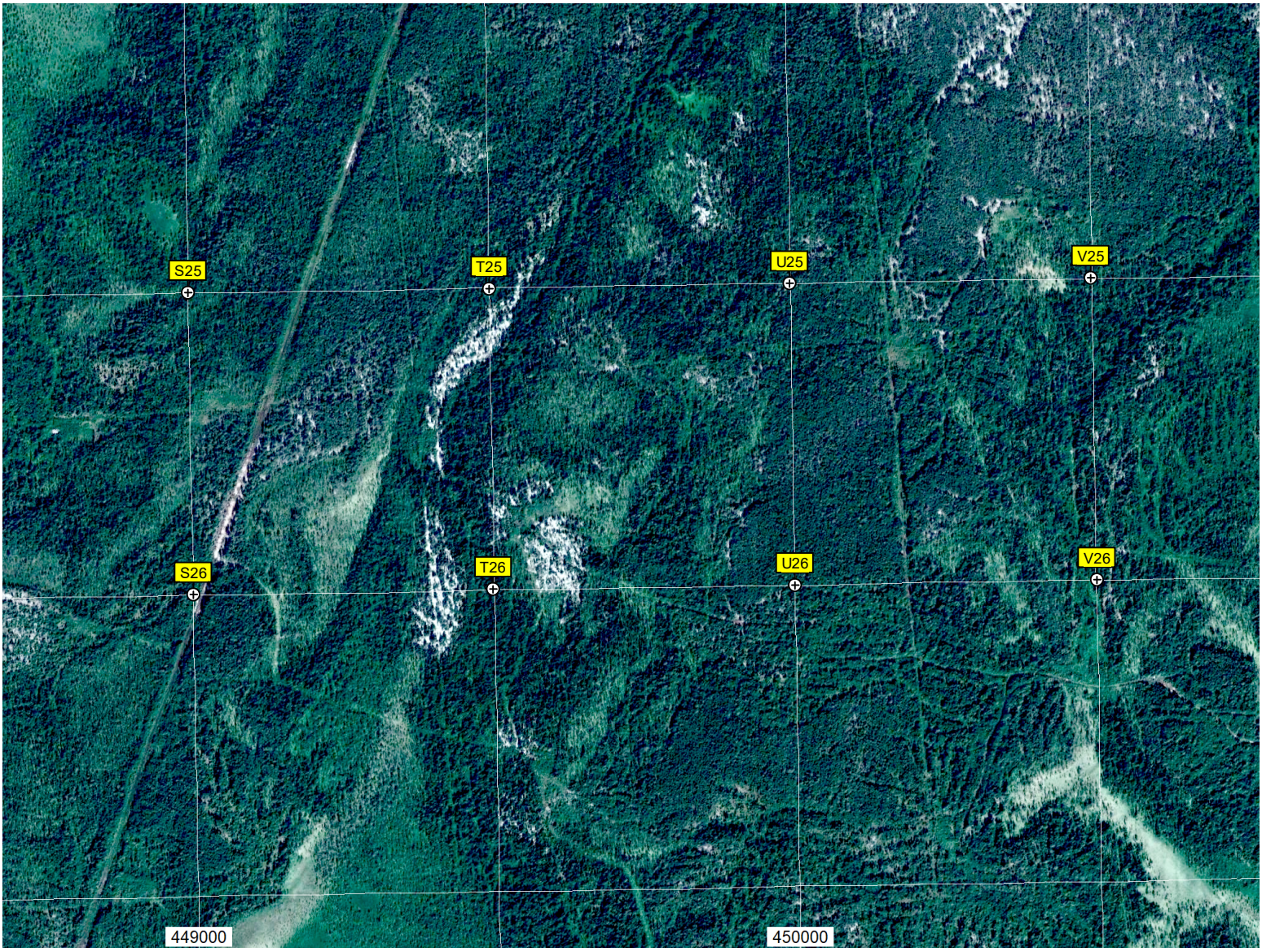
S25
T25
U25
V25
S26
T26
U26
V26
449000
450000

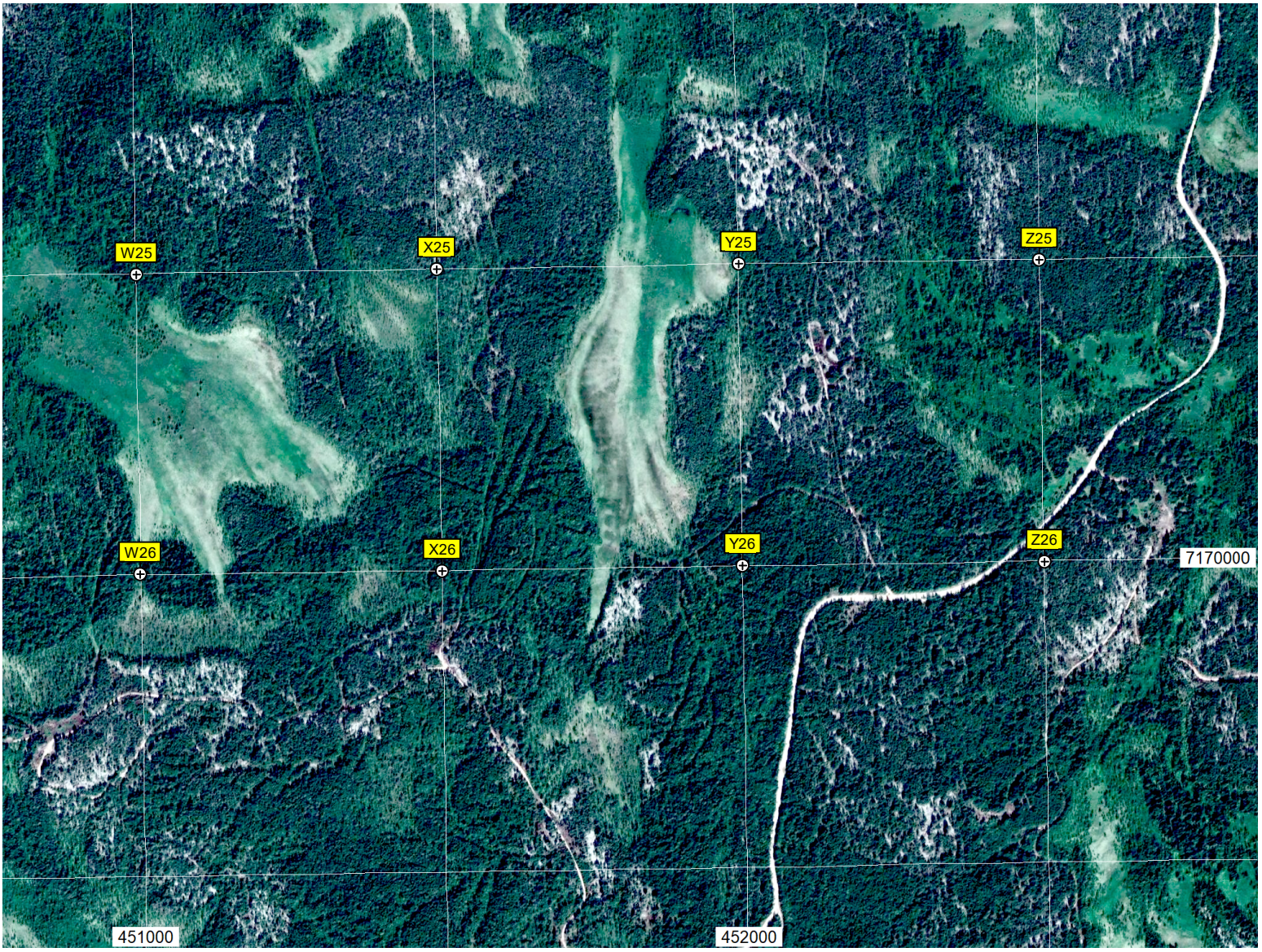
W25
X25
Y25
Z25
W26
X26
Y26
Z26
7170000
451000
452000