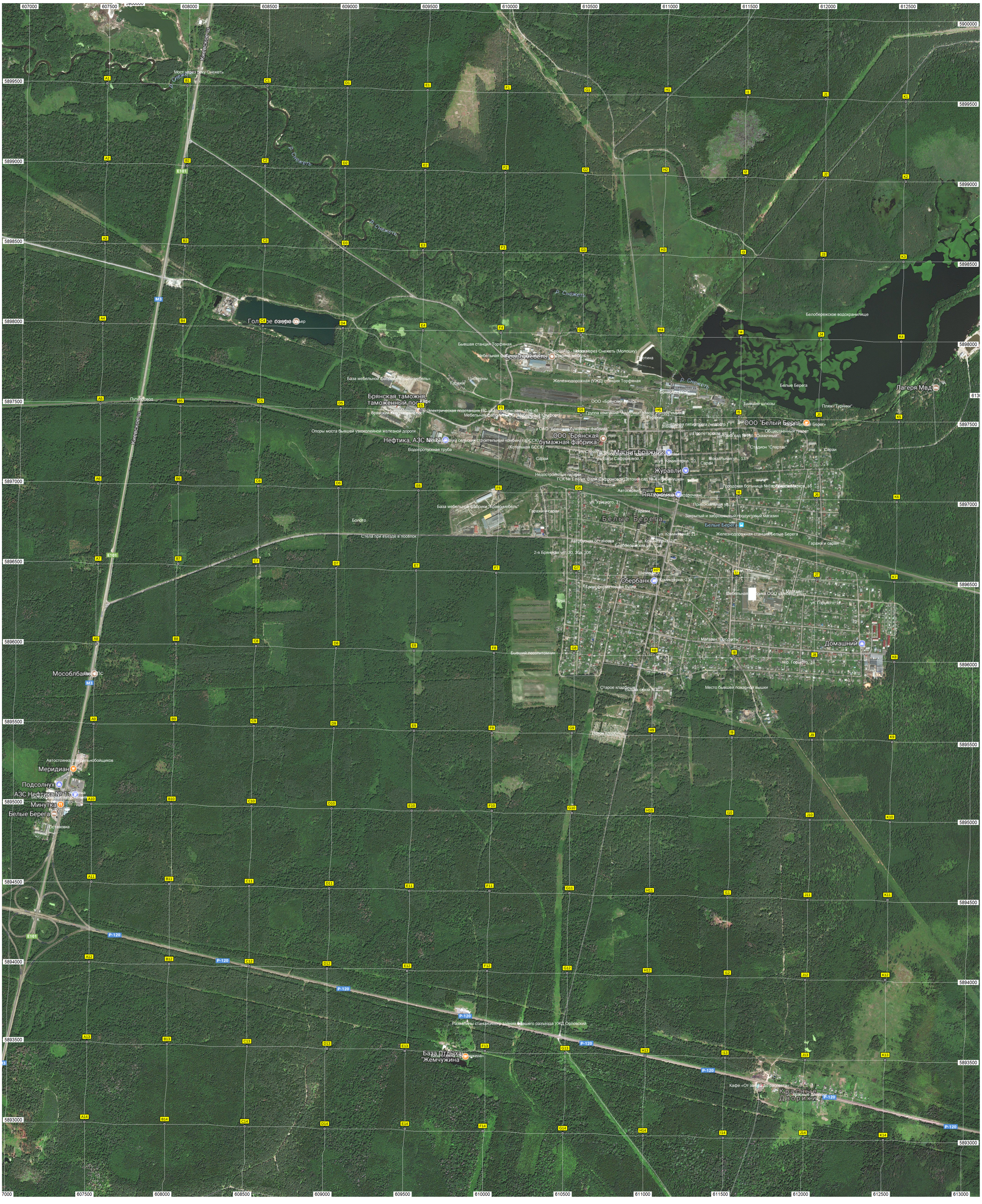

29.04.2018 17:01